

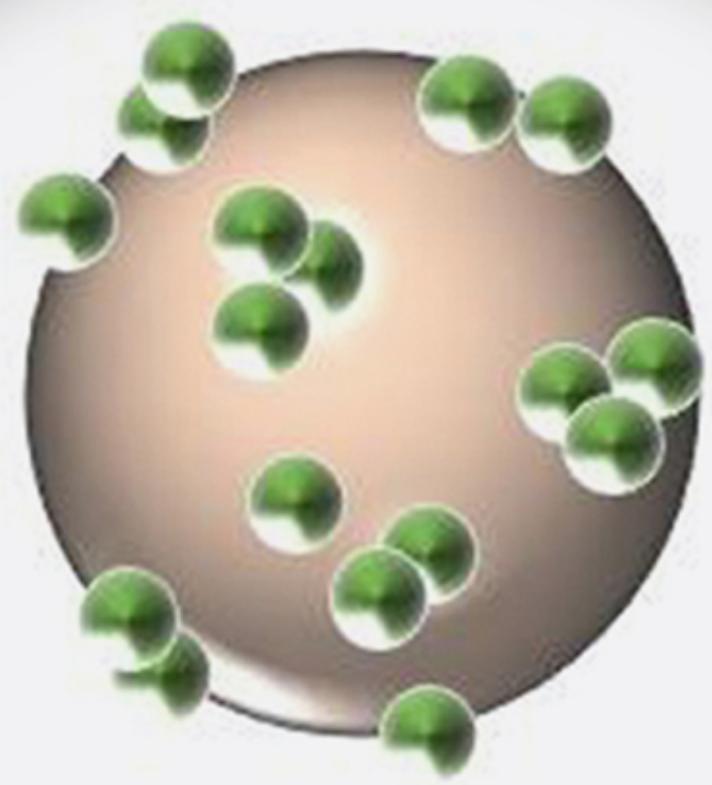

This project has received funding from the European Union's Horizon 2020 research and innovation programme under grant agreement No 801347.



SENSITIVE



Finding and treating cancer at an early stage can save lives. Tumors diagnosed at an early stage, when they are not too large and have not spread, have better chances to be treated successfully. Once cancer spreads, effective treatment becomes more challenging, and patient's chances of surviving are much lower.

The core concept of the SENSITIVE proposal is the development of an endoscopic imaging modality that will allow fast and accurate in vivo biopsy without the need of labels and would be a huge step forward towards early cancer diagnosis and prevention.

sensitiveproject.eu

sensitiveproject



CONSORTIUM

